

NOTICE TO MARINERS



Notice of activities associated with survey operations on Seagreen Offshore Wind Farm

Date of Issue	15/02/2021	Notice Number	03/2021
---------------	------------	---------------	---------

Seagreen Offshore Windfarm Unexploded Ordnance & Boulder Clearance Geophysical Survey.

Contact Details for Marine Coordination and Fisheries Liaison

The following contact can provide more information if required:

Telephone Number (Day Operations)	+44 (0) 7932 229828
Email for Marine Coordinator	graeme.watters@sse.com
Address	Seagreen Wind Energy Ltd 1 Waterloo Street Glasgow Glasgow G2 6AY

Fisheries liaison is coordinated by Brown and May Marine Ltd. For all fisheries enquiries, Alex Winrow-Giffin is primary contact:

Telephone Number	+44 (0) 1379872144
Mobile number	+44 (0) 7760 160039
Email	Alex@brownmay.com
Address	Brown and May Marine Progress Way Mid Suffolk Business Park Eye, Suffolk IP23 7HU

1. Area of Planned Activity.

A geophysical survey for the identification of unexploded ordnance and boulder clearance will take place within the Seagreen Offshore Windfarm site boundary. The coordinates of the survey areas are provided in the following table, the survey area is shown in Fig 1 below in red,

ID	Latitude (DDM WGS 84)	Longitude (DDM WGS 84)
01	56° 40.631' N	1° 43.829' W
02	56° 40.606' N	1° 36.151' W
03	56° 39.317' N	1° 36.884' W
04	56° 37.913' N	1° 36.151' W
05	56° 39.923' N	1° 34.627' W
06	56° 31.903' N	1° 29.311' W
07	56° 31.724' N	1° 33.882' W

NOTICE TO MARINERS



ID	Latitude (DDM WGS 84)	Longitude (DDM WGS 84)
08	56° 32.983' N	1° 34.195' W
09	56° 33.051' N	1° 35.583' W
10	56° 31.666' N	1° 35.352' W
11	56° 30.803' N	1° 56.378' W
12	56° 40.653' N	1° 56.226' W
13	56° 40.648' N	1° 52.170' W
14	56° 39.836' N	1° 51.101' W
15	56° 38.138' N	1° 46.249' W
16	56° 38.383' N	1° 45.181' W
17	56° 40.157' N	1° 45.487' W

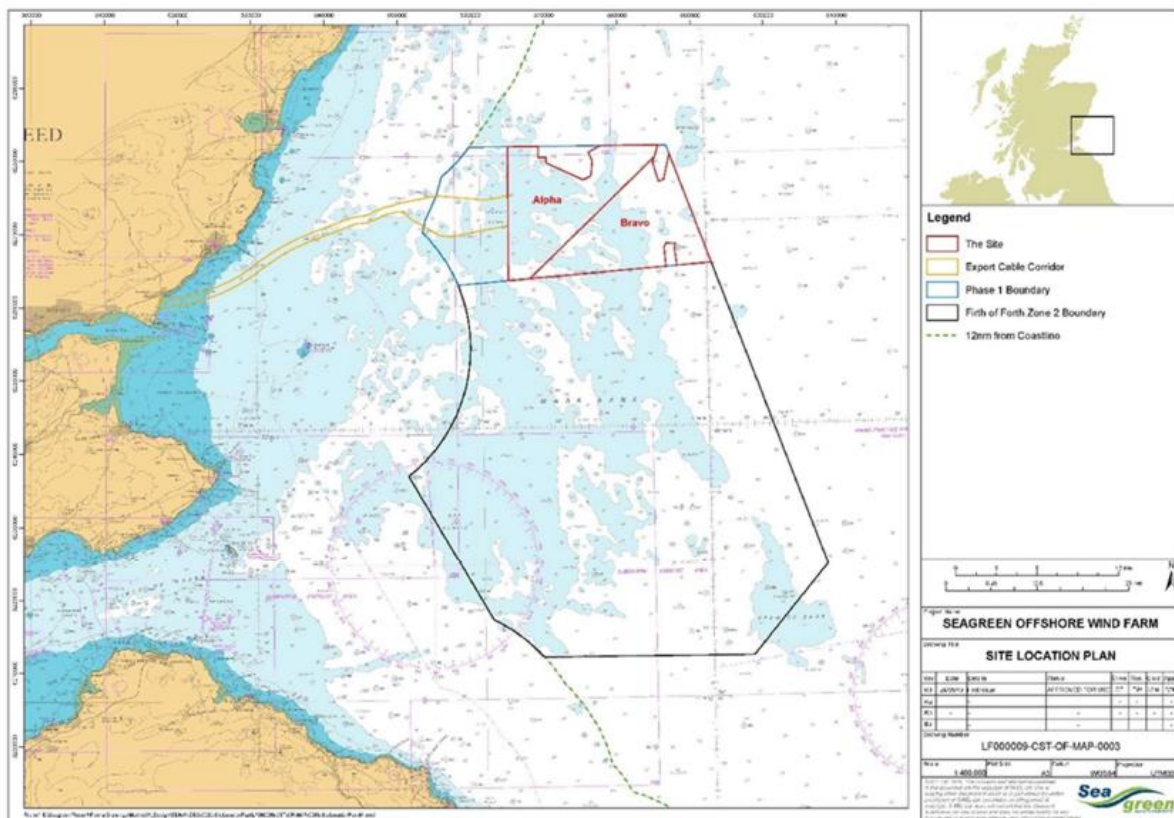

Fig 1 – Seagreen Site Boundary.

2. Activity Description.

On behalf of Seagreen Offshore Windfarm Ltd, Seaway 7 will conduct a geophysical survey for unexploded ordnance and boulder clearance within the Seagreen Offshore Windfarm site boundary. The Survey Vessel is expected to arrive on site on the 15th of March to commence survey operations.

During the survey hull mounted and towed underwater instrumentation will be deployed.

3. Vessel associated with this activity.

Survey vessel details will be promulgated in a revision to this notice in good time prior to survey operations commencing

NOTICE TO MARINERS



4. General Safety Advice

During the survey the vessel will be deploying towed underwater survey equipment. During such times the survey vessel may be restricted in its ability to manoeuvre.

The survey vessel will exhibit appropriate lights and shapes prescribed by the International Regulations for Preventing Collisions at Sea; relative to their operations. The vessel will also transmit an Automatic Identification System (AIS) message.

ALL VESSELS ARE REQUESTED to give the survey vessel at least 500m safety clearance.

MARINERS ARE REMINDED to navigate with caution and keep continued watch on VHF Ch.70/16 when navigating the area.

5. Distribution List

A central list of recipients is maintained by the Marine Coordinator; if you are not the appropriate recipient of these notices, or do not wish to receive the notices in the future, please contact us at the address included in Section 1 of this notice.